

FORM NO. 1.

Barbara Ann Grumbling  
C 91-7

C 128-236

John M. Rhoads

Jacob Paul (of John) Survey  
A 37-43

Joseph Bomgardner Survey  
A 87-134

Charles Evans Survey

David Evans Survey

John Wilson Survey

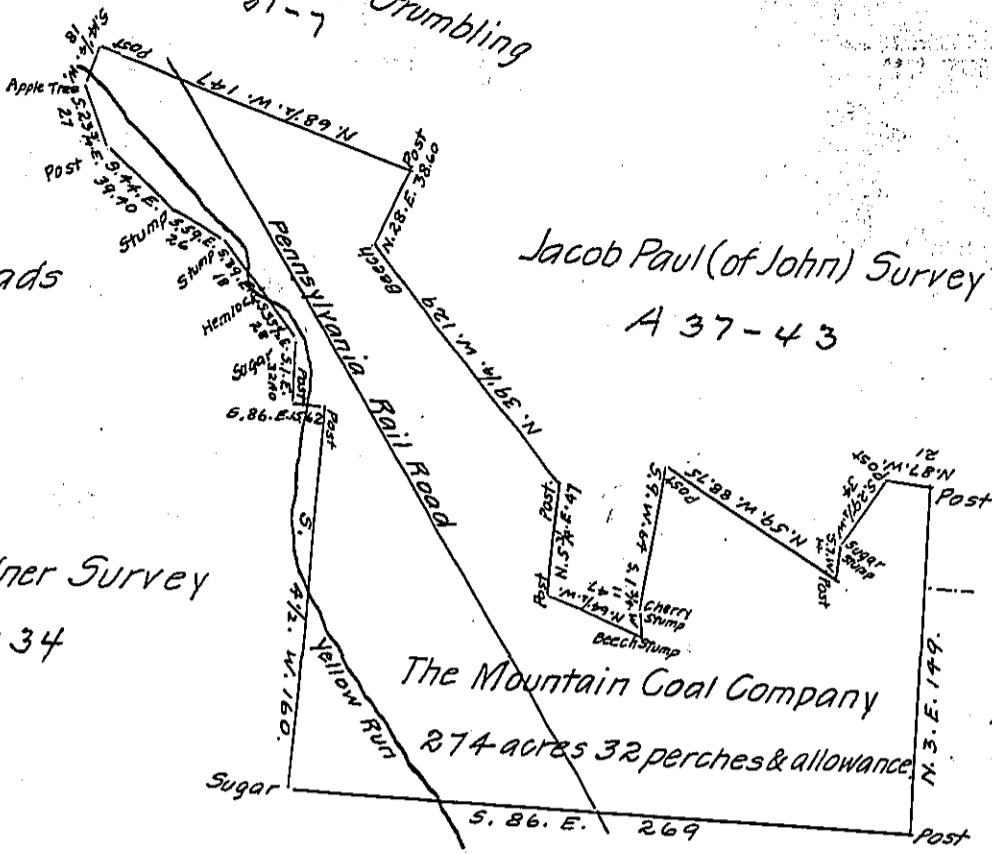

A Draft of a tract of land situated in the Township of Adams  
 and County of Cambria, containing Two hundred and seventy four acres, thirty  
 two perches and allowance of six per cent. for roads, etc. Surveyed the 14th  
 19th. & 20th. days of November, 1900, in pursuance of a warrant granted to  
 The Mountain Coal Company, dated the 8th. day of May 1900.

J. Leard Elder

To James W. Latta, Esq.,

County Surveyor

Secretary of Internal Affairs

IN TESTIMONY that the above is a copy of the original remaining on file in  
 the Department of Internal Affairs of Pennsylvania, made  
 conformably to an Act of Assembly approved the 16th day of  
 February, 1833, I have hereunto set my Hand and caused  
 the Seal of said Department to be affixed at Harrisburg,  
 this eighteenth day of April 1906

*Loacn Brown*  
 Secretary of Internal Affairs.